
The Curtain Boutique®
Premium Soft Furnishings
The Signature
Collection
Curtains • Blinds • Window Films • Ziptrak® • Pergola • iGlass



Experience The Curtain Boutique Difference

Welcome to our collection, where we are excited to share our passion for elegant window furnishings and outdoor living solutions with you. We are confident that our curated selection will help you discover the perfect pieces to complement your home and enhance your everyday living.

Inside, you will find detailed information about our wide range of products, from luxurious curtains to stylish, contemporary blinds. We highlight the stories behind our most popular products, sharing how they have transformed spaces and brought lasting joy to many of our customers.

Our goal is to provide you with comprehensive knowledge about window furnishings, helping you make informed decisions for your living spaces. We hope you find inspiration in these pages, and that they guide you in creating a home that feels truly your own, supported by the quality, service, and care you can trust.

Window Furnishing Solutions For Your Home











CONTENTS

INDOOR COLLECTION

6 Tailored To Your Style

10 Curtains

15 5 Design Trends You Can Try With Curtains

21 Indoor Blinds

35 Hunter Douglas

44 Coulisse

OUTDOOR SOLUTIONS

48 Ziptrak®

51 iGlass

54 Pergola



Indoor Collection

TAILORED TO YOUR STYLE

Celebrate your individuality with the Indoor Collection from The Curtain Boutique. Whatever the style or mood you envision for your home, you will find curtains and blinds designed to inspire.

We believe every window deserves to be dressed with care, enhancing your interiors with refinement and purpose. Our expert installation solutions provide both ease and versatility, ensuring a perfect fit for your lifestyle.

Bring your vision to life with The Curtain Boutique's custom-made solutions, crafted for every window in your home.





YOUR PRIVACY MATTERS

In a city as dense as Singapore, personal space at home can sometimes feel compromised. High-rise living and closely situated homes mean that the places where we should feel most secure may seem exposed. At The Curtain Boutique, we believe your sanctuary deserves to remain truly private.

That is why we provide solutions that put you in control, with fabrics and designs carefully tailored to your lifestyle. Our bespoke curtains and blinds are masterfully crafted to your needs, ensuring both comfort and discretion.

With our commitment to high-quality service, you can enjoy peace of mind knowing that your home remains a private haven, free from prying eyes.



SUSTAINABLE COMFORT

The Curtain Boutique's Indoor Collection is thoughtfully designed to keep heat at bay while ensuring your home remains bright and welcoming. By improving insulation and gently moderating natural light, our products provide lasting comfort throughout the day while helping to lower overall energy costs.

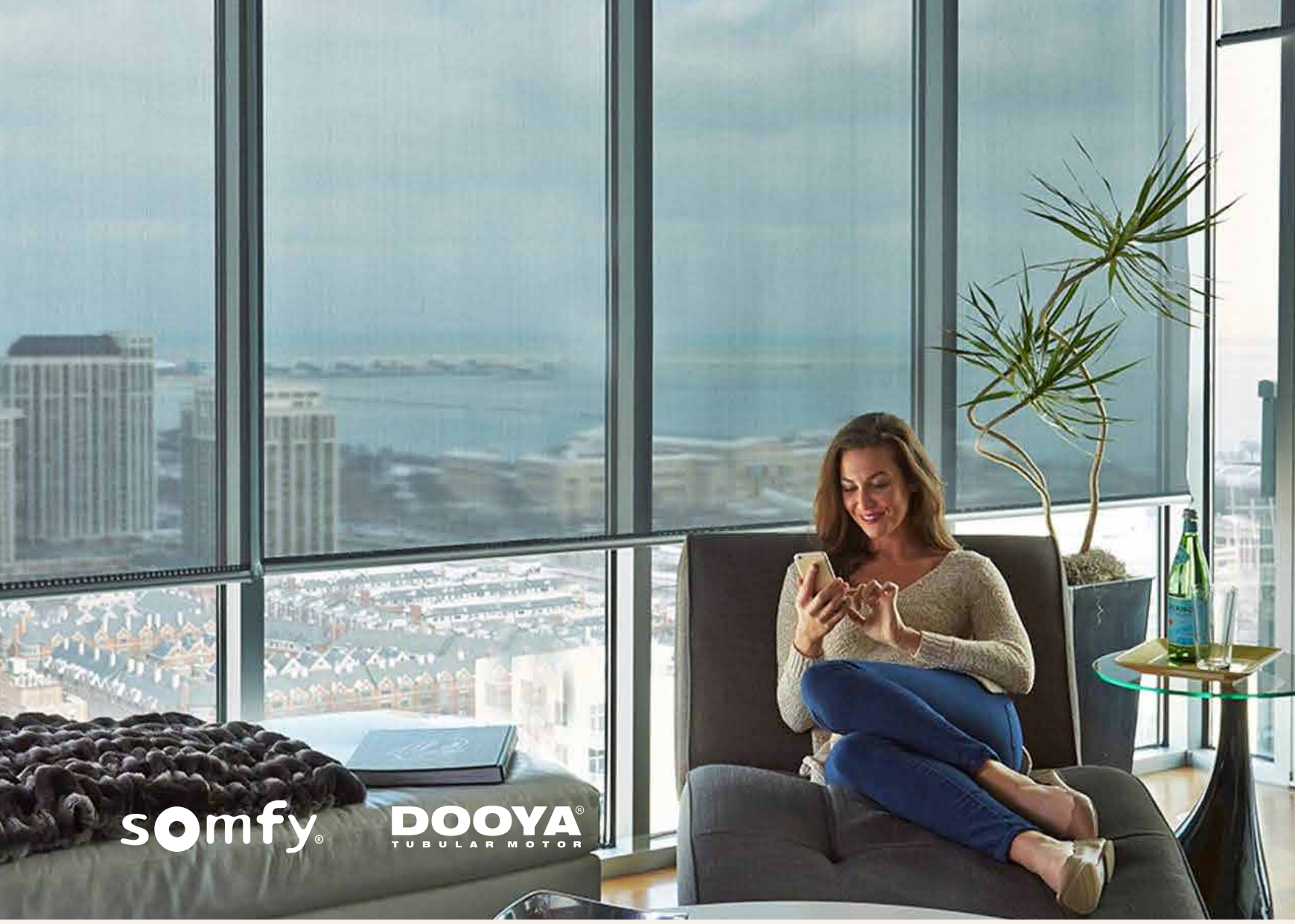

LIVE IN CONVENIENCE

Motorised Solutions
Transform your home with our advanced motorised solutions, offering unparalleled convenience and control. Whether in your study room or kitchen, effortlessly adjust the daylight entering your home. With smart home automation integration, prepare your rooms even before you arrive.

Get Connected With Somfy®
Experience luxury and innovation with Somfy®, the leading motorised blind solution from France. Known for their premium quality and advanced technology, Somfy® motors ensure quiet operation and compatibility with various smart home systems, enhancing comfort and convenience in your home.

Link Up With Dooya®
Discover reliable and accessible motorisation solutions with Dooya®. Renowned for delivering practical and efficient products, Dooya® offers good quality and basic smart home compatibility at an affordable price. Their solutions are perfect for those seeking a balance of functionality and value.



CURTAINS

Essentially Perfect CURTAINS

There are many options available when it comes to window treatments, and it can be overwhelming to decide what is most suitable for your home. Curtains remain one of the most popular choices among homeowners for their versatility and sophistication.

Curtains are made from fabric panels, most often sold in pairs, and available in a wide range of patterns, fabrics, colours, and finishes. They are both practical and decorative, with the ability to bring a distinct personality to any room.

Because of their generous use of fabric, curtains naturally command attention. When you first step into a room, your eyes are often drawn to them. At The Curtain Boutique, every curtain is made to measure, ensuring a perfect fit for your home while enhancing privacy and creating a luxurious finish.

Curtains also allow you to control sunlight and privacy with ease. Draw them open to welcome natural light, or close them to create a more intimate setting. Whether for quiet moments of rest or lively gatherings, they adapt effortlessly to every occasion in your home.

Curtains Explained



Day Curtains

Also known as sheer curtains, these are made of lightweight materials, such as lace and organza. They can effectively cut out glare while still allowing natural light into your space.

They excel at being a light and airy addition to any room. Visually, they soften the overall look of a room, especially when paired with night curtains for contrast.



Dim-out Curtains

These curtains can block out 50% to 90% of sunlight, even though they are thinner and lighter than blackout curtains. This creates a softly dimmed setting, often referred to as a “soft blackout”.

Light may still filter through the fabric, but this effect brings character to your space. Sunlight can also highlight and enrich the colours of the fabric as it passes through.



Blackout Curtains

Blocking out 99% of visible light, it is perfect when you need to sleep in. It creates a comforting darkness, and we would advise those who are more sensitive to light, or those wanting to nurture good sleeping habits in children to get blackout curtains.

However, if the design that you like on a dim-out curtain is not readily available in our range of blackout curtains, you may opt for a blackout liner to be integrated to your curtain to make it blackout.

POPULAR STYLES



Double Pleated

A timeless heading style created by sewing evenly spaced pleats into the fabric for a structured and refined look. The stitched pleats form graceful folds that flow from top to bottom, giving a classic finish suited to both traditional and modern interiors.



S-fold

These curtains form the look of a continuous wave that flows beautifully along the length of the window. Also known as wave fold or ripple fold, it produces a soft, graceful effect as the fabric drapes naturally, resulting in a polished and contemporary finish.

CUSTOMER SPOTLIGHT
Alex & Miki



Entering into the home of Alex and Miki, we were charmed by how well they have designed their home. While we got to take some beautiful pictures of their home, they had also shared with us about their personal experience with The Curtain Boutique.

"We chose The Curtain Boutique for their top-notch quality, thoughtful design, friendly service, and attention to detail. There are many curtain providers locally, but what makes The Curtain Boutique stand out is the pride they take in their work and the care they show their customers. They are more than just a provider.

A Curtain For Every Home

Learning from past experiences, flaws and poor finishes are discovered soon after installing curtains, but this doesn't apply to them. No disappointment but delightful surprises instead! The curtains add a cosy feeling in our home as the colours tastefully complement our interior colour schemes as we intended. While blocking the sun from damaging our items, the curtains beautifully frame the scenery outside the window. Not only do the designs supplement the visual aesthetic, but they neutralise the dull grey window grilles and lifts the view into a harmonious picture.

They listened and catered to the specific length we requested. Unlike





"The mild colours and texture complemented our wooden flooring and wall colour schemes"



many providers, The Curtain Boutique never pressured us into decisions. Instead, they expertly incorporated our needs into their proposal. It felt like a project we built together with The Curtain Boutique. Besides curtains, we wanted a Ziptrak® in our service yard instead of having windows. Ziptrak® is perfect for the service yard as it opens up wide for easy access and hanging clothes. The smooth manual SuperSpring® system made our chores that much easier.

Going Above And Beyond

As curtains and Ziptrak® weren't at the top of our priority, we briefly visited The Curtain Boutique two years before eventually deciding to make our purchase.

Impressively, our consultant recognised us when we returned to the showroom years later. Her patience and professionalism made our decision-making process a pleasant one. They offer a vast range of colours and materials, so it's natural that anyone might take some time before making a final decision.

Would You Recommend Us?

We are in love with how it turned out. There is no questioning how The Curtain Boutique has helped us achieve our desired results.

We will recommend The Curtain Boutique to anyone looking for a variety of beautiful curtains and dedicated, professional service."



5 Design Trends
YOU CAN TRY WITH CURTAINS

Discover the perfect curtains for your home at The Curtain Boutique. With over a decade of experience, we understand our clients' unique needs and present timeless design directions to suit a variety of tastes and styles.

The textures, colours, and materials featured in this guide have been carefully chosen to reflect enduring interior trends in Singapore. For those who prefer alternative window treatments such as blinds, we also highlight options to consider. Our expertise ensures you can select solutions that harmonise beautifully with your space.

Whether you are drawn to the simplicity of Minimalist and Contemporary styles, with their clean lines and subtle fabrics, or the layered appeal of Industrial, Mid-Century Modern, and Urban Boho, The Curtain Boutique can guide you towards the choice that best complements your home.



Minimalist

Refined Simplicity
Minimalist interiors place great focus on simplicity, conveying a sense of tasteful restraint. Designers often pair warm, soothing tones with light greys or off-whites to create an inviting yet subtly luxurious feel.

The Essence of Minimalism
At its core, minimalism is about maximising the perception of space. Your interior designer may, for example, recommend streamlining built-in features to create a greater sense of openness. However, not everyone may be willing to limit storage options for the sake of a picture-perfect home.

Elevating with Curtains
There are easier ways to achieve your dream minimalist interior. Window treatments are often overlooked, but they can make a profound difference. Fabrics such as linen, cotton, or sheers provide a clean, understated look that complements minimalist interiors while helping to regulate natural light. Their soft textures also balance the sharper edges of modern carpentry, introducing warmth without adding clutter.

“Minimalism is about creating the perception of space through simplicity.”

Expanding Your Options
Other window treatments, such as combi blinds and roller blinds, also complement a minimalist style. Their sleek design aligns seamlessly with the clean lines and uncluttered look that define this aesthetic.

Selecting high-quality furnishings and applying smart design principles will allow you to craft a space that feels open, serene, and perfectly aligned with your lifestyle, providing a true embodiment of minimalist living.



Contemporary

Contemporary at a Glance
"Contemporary" is defined as being of the moment. In interior design, it is a style that distinguishes itself by continuously evolving to reflect the present. Free from strict adherence to any single era or movement, it embraces change while remaining cohesive. Its appeal lies in versatility, allowing homeowners to express individuality without being confined to one trend.

An Evolving Style
Although contemporary design is ever-changing, it retains defining principles that ensure its timeless appeal. "Less is more". Every furnishing should serve a purpose, chosen for both function and form, and refined through simplicity.

A contemporary space is characterised by clean, simple lines paired with understated style. Textures, proportions, and thoughtful detailing all play a role in keeping the style fresh yet timeless. When these principles are observed, the result is a home that not only looks current but feels enduring. This intentional balance between change and continuity is what makes contemporary design so adaptable across different lifestyles and spaces.

> *"Forms that are simple, yet elegant."*

Standing the Test of Time
Curtains in a contemporary home should be selected with great care. As the feature that controls light, they can become the centrepiece of a room. The Curtain Boutique offers an extensive range of fabrics, from lustrously smooth to pleasantly textured. Colours are equally important in shaping a home's modern expression, bringing balance between brightness and depth. When carefully chosen, curtains tie the entire room together, reinforcing the simplicity and quiet sophistication that define contemporary living.

Perfecting Your Space
Our wide palette of hues can complement any contemporary home. In a bright, welcoming space, curtains in darker tones can deepen the ambience even without sunlight. Conversely, lighter tones can open up dimmer spaces, creating a balanced and inviting environment.

Selecting the right curtains not only enhances the look but also optimises light and privacy. With the right combination, your home remains a contemporary haven of comfort - fresh, functional, and always in step with the present.



Industrial

More Than Meets The Eye
Industrial interior design harks back to simpler times, placing strong emphasis on the natural elements of fittings and materials.

Beauty In Functionality
Industrial-themed homes are guided by the same design philosophies as minimalist spaces, but with a difference in execution. Both styles prioritise function and avoid superfluous elements that could detract from their essence.

This approach embraces a less polished look, pairing exposed wire conduits with raw concrete and unfinished wood. Incorporating weathered metals, salvaged timber, and vintage-inspired décor further defines the industrial spirit, creating an authentic lived-in feel.

Put simply, this theme excels when the inherent beauty of materials and textiles is showcased, adding a human touch and reinforcing authenticity in each space.

Industrial interiors are less about perfection and more about celebrating the raw and unfinished. Every exposed surface, textured wall, or aged detail contributes to a sense of honesty and individuality in the home.

> *“Defined by raw textures and functional beauty.”*

Window Treatments
The Curtain Boutique offers a wide range of window treatments suited for industrial-style homes. Consider curtain fabrics with a slightly weathered or textured finish to accentuate the look. Their tactile quality adds depth while staying true to the theme, and enhances the sense of luxury when handled. These fabrics work especially well when paired with raw finishes, reinforcing the industrial mood while adding comfort to the space.

For alternatives that create a stronger visual statement, venetian blinds are an excellent choice. Unlike curtains and roller blinds, venetian blinds feature individual louvres that can be adjusted to control light levels.

Available in materials such as aluminium and wood, venetian blinds offer options that integrate seamlessly into industrial-themed homes. With their versatile design and timeless appeal, they provide the perfect finishing touch to any space. Their strength and durability also ensure they remain a long-lasting solution for everyday living.



Mid-Century Modern

“A striking and distinctive interior that stands apart from mainstream design in Singapore.”

In Singapore, mid-century modern interiors draw from a blend of design elements. While influenced by mid-twentieth century modernism, this style emphasises clean lines, organic shapes, and functionality. Although it may incorporate aspects from other design trends like Farmhouse and Victorian, its fundamental principles are still rooted in modernist ideals.

Curtains in earthy tones can evoke warmth and nostalgia, perfectly complementing the natural wood and organic shapes characteristic of this style, while lighter, off-white day curtains offer a fresh, contemporary contrast. Layering curtains, such as pairing heavier drapes with sheer panels, can create a dynamic look that balances privacy with light diffusion. This approach preserves the stylistic integrity of the space while offering versatility.

For those feeling more adventurous, curtains with retro-inspired geometric patterns, such as chevrons, diamonds, or starbursts, can define the mid-century spirit, introducing bold personality without overwhelming the room.

Venetian blinds are also an excellent option, providing a sleek minimalist look that complements the clean lines of mid-century modern interiors.

By carefully curating your furnishing options, you can create a harmonious and stylish mid-century modern home that reflects your taste and individuality.



Urban Boho

“Layered textures and eclectic accents soften the sleek lines of modern living.”

Modern Bohemian Living
Urban Boho, or Urban Bohemian, combines elements of bohemian, eclectic, and urban design. This unique style blends the free-spirited and relaxed vibe of bohemian design with the more structured and modern aspects of city living.

In Singapore, Urban Boho homes often embrace a Scandinavian and Muji-inspired colour palette, but with a twist. While neutral tones like browns and whites dominate, unexpected pops of colour and texture bring vibrancy and a sense of individuality.

Distinctive Elements
What sets Urban Boho apart is its use of earthy materials and eclectic accents. Coarsely grained textiles are a hallmark, providing a striking contrast to the sleek lines of modern furnishings. Rattan accents highlight the bohemian essence and introduce natural beauty. Incorporating plants and wood further introduces warmth and a sense of connection to nature.

In window furnishings, Urban Boho homes often feature layered curtains in rich and textured fabrics. These curtains introduce dimension and personality to the space, contributing to the eclectic charm of bohemian interiors.

For those feeling more adventurous, patterned curtains inspired by global influences such as tribal motifs, ikat, or Moroccan prints, to amplify the bohemian aesthetic. By mixing patterns, colours, and materials, you can achieve a bohemian-inspired look that feels effortlessly chic and inviting.



INDOOR BLINDS

THE BEST OF BLINDS

When it comes to choosing new indoor blinds for your home, the options can seem endless with so many available on the market. It is no surprise that blinds are a popular choice, given their functionality and versatile, stylish designs.

If you are looking to enhance your home, blinds could be the easiest way to transform both the interior and exterior. Whether you opt for fabric, wood, or PVC blinds, they all contribute to a comfortable and functional space. However, blinds vary in their operation, which is why there are numerous options available to suit every home.

From Perfectly Simple


ROLLER BLINDS


SHEER SHADES


COMBI BLINDS

To Purposefully

Functional



VENETIAN
BLINDS



SMART
CURTAINS



HONEYCOMB
BLINDS



ROLLER BLINDS

Roller blinds are the easiest type of blinds to maintain and operate. They possess a timeless style and have become increasingly popular due to their clean and attractive design, which is achieved by being made from a single sheet of material. These blinds look neat and sleek in small spaces and can be designed to suit high ceilings, making them ideal for tall windows.

As a great budget-friendly option, this style comes in a range of finishes that make it perfect for different design schemes. Whether you are looking for blackout, moisture-resistant, or flame-retardant options, The Curtain Boutique has you covered. With a wide variety of colours, designs, fabrics, and patterns, we offer hundreds of choices.

Versatility is another strength, allowing roller blinds to complement both traditional and modern interiors. They also excel at creating a streamlined look, as the fabric rolls away neatly when not in use. This unobtrusive design makes the blinds suitable for both compact apartments and larger homes alike.

Blackout Roller Blinds
Blackout roller blinds offer more than just privacy and blocking out light, they can also inspire creativity in your home. Consider using them as a makeshift projector screen for your home theater setup. Transform your living room into a cinematic experience for movie nights with family and friends.

Light-filtering Roller Blinds
Light-filtering roller blinds diffuse sunlight while also preventing others from peering into your home. They are recommended for kitchens or rooms where daytime privacy or reducing glare is necessary. Opt for pale-coloured blinds to blend with your walls, creating a lighter and airier feel during the day. They also disguise unsightly external fixtures, such as the air compressor and its ledge, without compromising much natural light.





COMBI BLINDS

Combi blinds are known by various names, including zebra blinds, shadow blinds, rainbow blinds, and Korean blinds. The last reflects their design origin in South Korea. These blinds offer the flexibility to enjoy both bright, softly filtered light and dimmer settings, allowing you to customise your environment with ease. They are made of two layers of sheer and opaque polyester fabric arranged in a striped design. By overlapping the layers, you can control how much light enters without having to fully retract the blinds, unlike traditional roller blinds.

Combi blinds are an ideal choice for those who prefer the convenience of a roller-operated blind but desire greater precision in managing light and privacy, even when the blinds are down. Operation is simple: adjust the chain manually or choose a motorised version for effortless control. Available in a wide range of colours and patterns, they adapt well to different interiors, from modern apartments to cosy family homes.

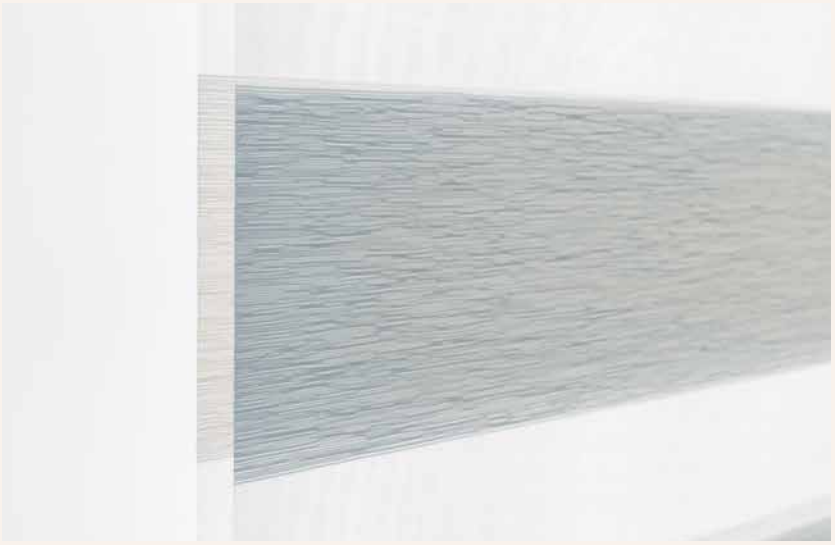

Light-Filtering Combi Blinds
Softly diffusing daylight, this option is ideal for rooms that do not require total darkness. With adjustable dual-layer fabrics, combi blinds offer flexible light control - great for reducing glare in study rooms while maintaining privacy and a warm atmosphere.

Room Darkening Combi Blinds
This version uses blackout fabrics to reduce incoming light and create a darkened environment - ideal for living or entertainment rooms.

However, due to the layered design of combi blinds, some light seepage may occur. For complete blackout, consider pairing with curtains or choosing an alternative window solution.

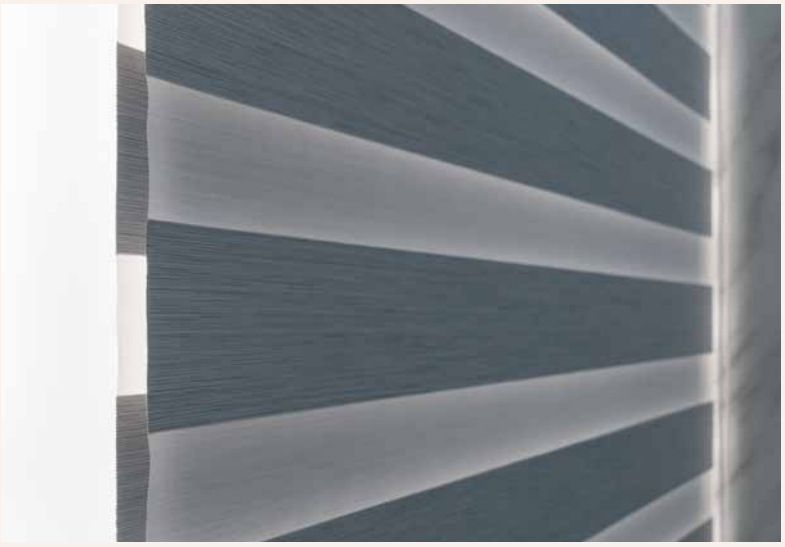



HONEYCOMB BLINDS

Honeycomb blinds are the true workhorse of window treatments. They provide privacy, insulation, and effective control over both noise and light, making them suitable for almost any room.

These blinds are also highly customisable. A day-and-night configuration allows two fabrics to be combined within a single blind, for example a sheer fabric paired with a blackout option. This gives you the flexibility to enjoy softly filtered light during the day and complete darkness at night.

In addition, honeycomb blinds can be fitted with a top-down-bottom-up system. This allows the blind to be raised or lowered from either direction, or positioned at different points on the window. The feature provides privacy while still letting in natural light and ventilation.

Honeycomb blinds bring a sleek, simple look to modern spaces, especially if you are envisioning a contemporary design style. Their balance of practicality and structured look makes them a versatile choice in many homes.



Classic Honeycomb Blinds

Reliable, tried-and-tested honeycomb blinds. Their cellular air pockets are excellent insulators, keeping heat out in sweltering temperatures. Operate them effortlessly with a single smooth pull of the cord for everyday comfort and convenience.



Top-Down Bottom-Up Honeycomb Blinds

This unique function makes it an excellent choice for flexibility. Unlike other blinds, they can be adjusted vertically to suit your preference, letting you block part of the window or cover it entirely. This added versatility gives you precise control over light and privacy.



Dual Shade Honeycomb Blinds

Curtains are not the only window treatments that provide both day and night functionality in one. Dual shade honeycomb blinds offer the same practicality, but with the added benefit of a slimmer profile and even greater flexibility. They can also be customised with two different colours or materials within a single blind, opening up endless possibilities for your home.



VENETIAN BLINDS

Venetian blinds have evolved from traditional to contemporary settings, seamlessly blending into modern living spaces.

Consisting of a stack of horizontal slats that can rotate in unison to nearly 180°, venetian blinds offer precise control over light filtration. When closed, the overlapping slats shield interiors from prying eyes while reducing external light.

Initially crafted from wood, venetian blinds now offer options in PVC or aluminium, broadening their adaptability. Our collection of venetian blinds offers extensive customisation, ensuring suitability for any home. Their versatility is unmatched, allowing effortless adjustment without requiring full retraction or extension. In addition to their functional benefits, they also add a sleek and refined appearance that complements both minimalist and classic interiors. With their sturdy construction and long-lasting performance, venetian blinds remain a reliable and stylish choice for modern households.



PVC VENETIAN BLINDS

PVC venetian blinds offer a more affordable window treatment compared to other venetian blind material options. With a broad spectrum of colours, simulated materials, textures, and finishes, you are sure to find the perfect fit for your space. Their plastic composition makes them highly resistant to water, setting them apart from wood alternatives. This makes it great for high humidity or wet areas such as the bathroom and kitchen. PVC venetian blinds offer a unique and modern take on the classic venetian blind, providing a sleek and contemporary finish without the added cost of traditional natural materials.



WOOD VENETIAN BLINDS

Wood venetian blinds are the perfect choice for homeowners who appreciate the warmth and authenticity of natural materials in their living spaces. With a wide array of finishes and stains to choose from, these blinds are a versatile option that complements many interior décor styles. Whether you gravitate towards the timeless elegance of classic oak or the sleek sophistication of a darker stain, timber venetian blinds can enrich the character of your room with ease.

Their natural composition makes them lighter than PVC alternatives, offering the convenience of smoother operation. Beyond practicality, these blinds bring a layer of organic charm that enhances both modern and traditional interiors. They also provide excellent light control through their adjustable slats and, with proper care, will maintain their beauty for years to come.



SHEER SHADES

Sheer shades are defined by their unique construction, with two layers of soft, sheer fabric joined by horizontal vanes sandwiched between them. A beautiful blend of combi blinds and venetian blinds, these horizontal vanes can be adjusted to allow for precise control over light filtration and privacy levels. This design introduces a gentle sophistication to interiors and works beautifully across living rooms, bedrooms, and workspaces alike.

This translates through their ability to transform natural light into a soft, diffused glow, creating a warm and inviting setting in any room. When the vanes are open, the sheer fabric gently filters sunlight while still allowing for a view of the outdoors. When closed, the fabric vanes provide privacy and block out harsh glare, making them ideal for home offices and dining rooms.

Sheer shades bring a refined finish to your windows, making them an ideal choice for living rooms, especially in contemporary-themed interiors.

Their delicate construction allows natural light to filter in with subtle variation, creating a welcoming setting while highlighting the architectural lines of your windows. This ability to balance privacy and illumination makes them as functional as they are decorative.

With a wide range of colours and finishes, sheer shades can be tailored to complement any interior style, from contemporary to classic, ensuring a harmonious fit in your home.

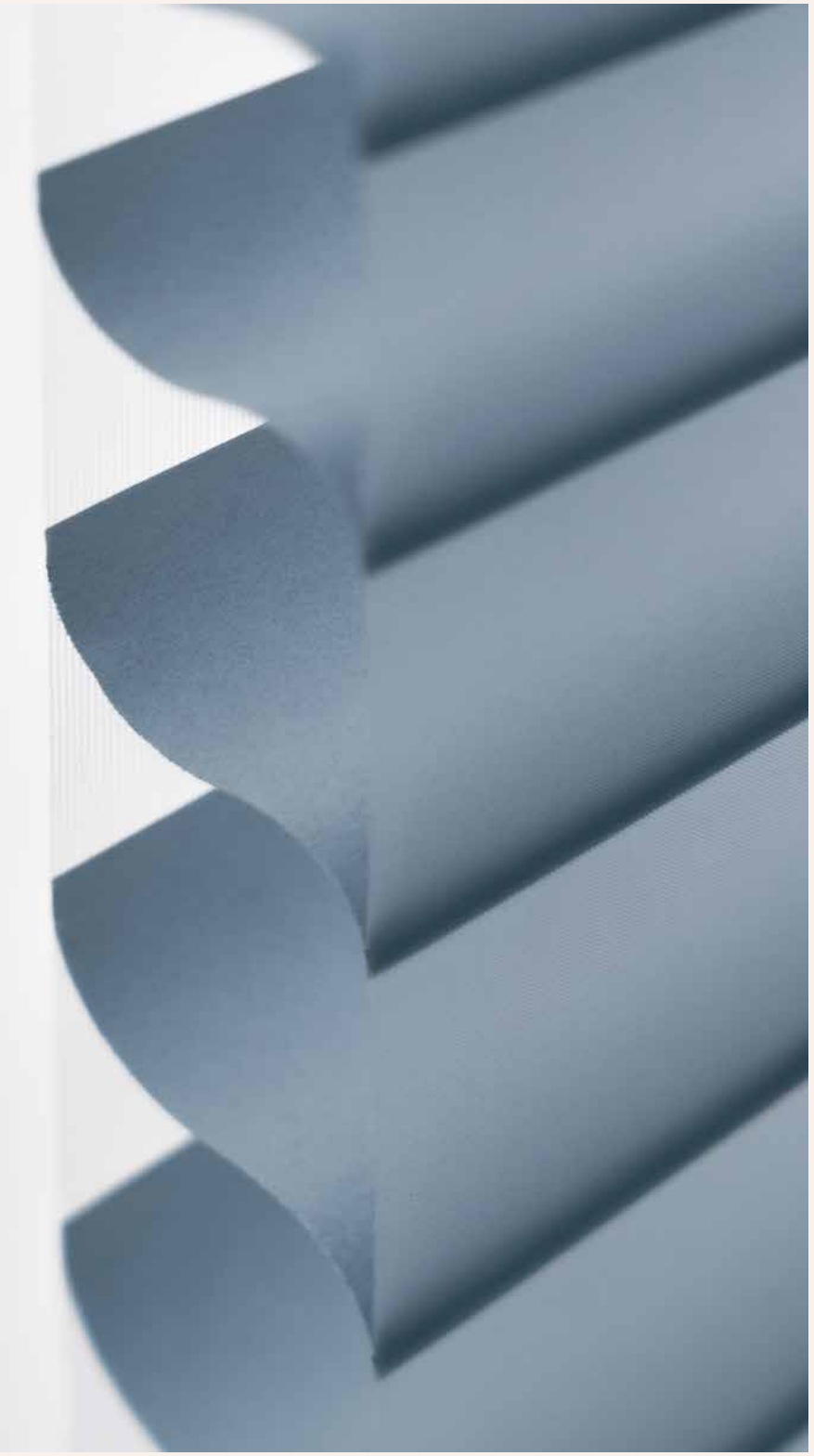



SMART CURTAINS

At first glance, smart curtains resemble conventional curtains, but their design is far more versatile. They combine the soft drape of s-fold curtains with the light control of vertical blinds, creating a system that is both graceful and highly functional.

Each vertical vane comprises of panels with alternating opaque and sheer fabric layers, allowing you to effortlessly transform your space from a light-filled, inviting environment to a more intimate setting with added privacy.

Unlike traditional blinds, smart curtains do not rely on bead chains for stability. Their innovative design also means you can move between indoor and balcony areas without needing to draw them open completely, making them especially practical for homes with balconies.

HunterDouglas

The Curtain Boutique is proud to be the authorized gallery dealer for Hunter Douglas. With over 60 years in the market, Hunter Douglas remains the world's leading manufacturer of window blinds and coverings. The company has consistently led the industry in innovating new and proprietary window coverings without compromising on style.



SILHOUETTE®
WINDOW SHADINGS

Silhouette® Window Shadings transform daylight into a design element. The patented S-shaped fabric vanes float between two sheer panels, diffusing harsh sunlight into a soft radiance while maintaining a clear view outside. These shades do more than filter light, they create a calm mood that enhances the character of your living spaces. Silhouette® is the perfect choice for homeowners seeking refinement without sacrificing practicality, offering a balance of beauty, comfort, and control.





Key Features

Patented S-Vanes
The unique S-shaped vanes are suspended between two sheers, creating a floating effect that softens daylight into a gentle glow. This patented design provides control over brightness and privacy while elevating the aesthetic of your windows.

ClearView® Fabrics
ClearView® sheers are engineered to provide crisper view-through, allowing you to enjoy the outdoors with minimal glare. At the same time, they preserve the delicate diffusion of natural light that Silhouette® is known for.

Duolite® System
This combines Silhouette® shades with an integrated room-darkening roller shade. This innovation allows you to shift seamlessly from soft light to near-complete darkness, all in one treatment.

UV Protection
The sheer backing blocks up to 88% of harmful UV rays when the vanes are open and up to 99% when closed. This helps protect flooring, artwork, and furnishings from fading over time.

PIROUETTE®
WINDOW SHADINGS

Pirouette® Window Shadings are designed for those who see windows as more than just functional. Their front-facing fabric vanes shift fluidly on a sheer backing, creating sculptural shapes that change throughout the day as the light moves. The effect is dynamic and artistic, yet practical in its ability to manage brightness and privacy. When lifted, Pirouette® shades disappear neatly into the headrail, opening the view entirely to the outside. With luxurious fabrics and contemporary finishes, they stand as both a light-control solution and a bold design statement.





Key Features

Sculptural Vanes
Pirouette® features front-facing fabric vanes that float against a sheer backing, adding depth and movement to your windows. These vanes create dramatic light effects that bring a dynamic quality to interiors.

Invisi-Lift™ System
Invisi-Lift™ technology supports the vanes without visible cords, allowing them to appear as if they are floating. This ensures a clean, uncluttered look that enhances both style and safety.

Unobstructed View
When raised fully, the vanes retract completely into the headrail, leaving the window unobstructed. This feature maximises your view and lets you enjoy natural light without compromise.

Versatile Light Control
From fully open to fully closed, the vanes can be adjusted to flatten or curve into different shapes, changing the way light enters the room. This flexibility gives you precise control over both privacy and illumination.

LUMINETTE®
PRIVACY SHEERS

Luminette® Privacy Sheers bring flowing elegance to expansive windows and sliding glass doors. Their drapery-like form softens the scale of large openings, filling rooms with gently diffused daylight. When closed, they provide a sense of intimacy and privacy while maintaining a graceful presence.

Designed for contemporary homes, Luminette® sheers transform glass expanses into a statement feature that feels both refined and practical.





Key Features

Sheer and Vertical Integration
Luminette® combines rotating vertical fabric vanes with a sheer fabric to provide soft daylighting and privacy. The design makes them ideal for balancing openness with seclusion in large-scale spaces.

SofTrak™ System
The patented SofTrak™ hardware conceals itself as the sheers move, ensuring smooth and quiet operation. This system enhances both the performance and the appearance of the treatment.

Light and Privacy Control
With a simple rotation of the vanes, you can go from gentle light diffusion to enhanced privacy. This flexibility makes Luminette® sheers a sophisticated solution for glass doors and full-height windows.

Designed for Expansive Openings
Engineered for wide spans, Luminette® sheers are perfect for sliding doors and open-plan layouts. They deliver sophistication at scale, turning large windows into defining architectural features.

DUETTE®
HONEYCOMB SHADES

Duette® Honeycomb Shades are a pioneer in energy-efficient window coverings. Their cellular design traps air within each pocket, improving insulation and helping homes stay cooler in Singapore's tropical climate. They are equally effective in reducing outside noise, bringing an extra layer of comfort to interiors. With innovations like Architella®, LightLock™, and Vertiglide™, Duette® shades offer a level of performance unmatched by ordinary honeycomb blinds. More than just practical, their refined fabrics and sleek lines make them an fine choice for both modern and classic settings.





Key Features

Energy-Efficient Design
The cellular structure traps air within each cell, creating a layer of insulation. For even greater performance, the Architella® honeycomb-within-a-honeycomb construction delivers superior thermal efficiency while maintaining a slim profile.

Flexible Configurations
Operating systems include options to adjust shades from the top and bottom, as well as day-and-night combinations that pair sheer and blackout fabrics. These features allow tailored control of privacy and natural light in every space.

Acoustic Comfort
Specially engineered fabrics can absorb up to 70% of sound, helping to create quieter interiors. This acoustic benefit makes Duette® a smart choice for homes in busy neighbourhoods or open-plan layouts.

LightLock™ System
The patented LightLock™ design uses U-shaped side channels to block nearly all incoming light. It is the ultimate solution for bedrooms, nurseries, and media rooms where darkness is essential.

Vertiglide™ Application
This system adapts Duette® shades for vertical side-to-side openings such as sliding-glass doors or even as stylish room dividers. This cordless operating system is child-safe, offering an added peace of mind.

Specialty Shapes
Custom Duette® shades can be made for arches, skylights, and other unconventional window designs. Even the most unique architectural features benefit from the same insulation, privacy, and style.

COULISSE

Coulisse blinds combine simplicity with versatility, offering refined solutions for both homes and offices. With over three decades of expertise, Coulisse has grown into a global specialist in window coverings. Each product is designed and developed in-house by their team of experts, ensuring a seamless balance of innovation, style, and functionality.



COULISSE ROLLER BLIND

The Coulisse fabric collection brings sustainability and beauty together in one curated range. From recycled textiles and tactile weaves to soft sheers and luxurious velvets, each fabric has been thoughtfully designed to suit both contemporary and classic interiors. Colours and patterns span from bold, fashion-inspired tones to subtle, natural shades, giving you the freedom to express your style.

At the core of every fabric is the Absolute Roller 2.0 system, engineered for smooth operation, child safety, and compatibility with smart home controls. This ensures that every Coulisse blind is as reliable and practical as it is stylish.





Outdoor Solutions

GET YOUR BALCONY BACK

Singapore's weather shifts quickly, from blazing heat to sudden downpours, making outdoor spaces difficult to enjoy consistently.

Your balcony deserves to be more than an area exposed to the elements. With the right solutions, it can become a true extension of your home - comfortable, versatile, and ready for everyday living.

Reimagine Your Balcony
In land-scarce Singapore, every square metre counts. Our outdoor solutions help you reclaim precious balcony space and transform it into a gym, a dining corner, or even a welcoming retreat. By keeping out rain, heat, and glare, you can maximise your home's footprint and enjoy it to the fullest.

From Ziptrak®, the authentic outdoor blind from Australia, to iGlass, a retractable frameless system that preserves your view, and Pergola, which creates a sheltered outdoor space, The Curtain Boutique offers solutions tailored to complement every home.

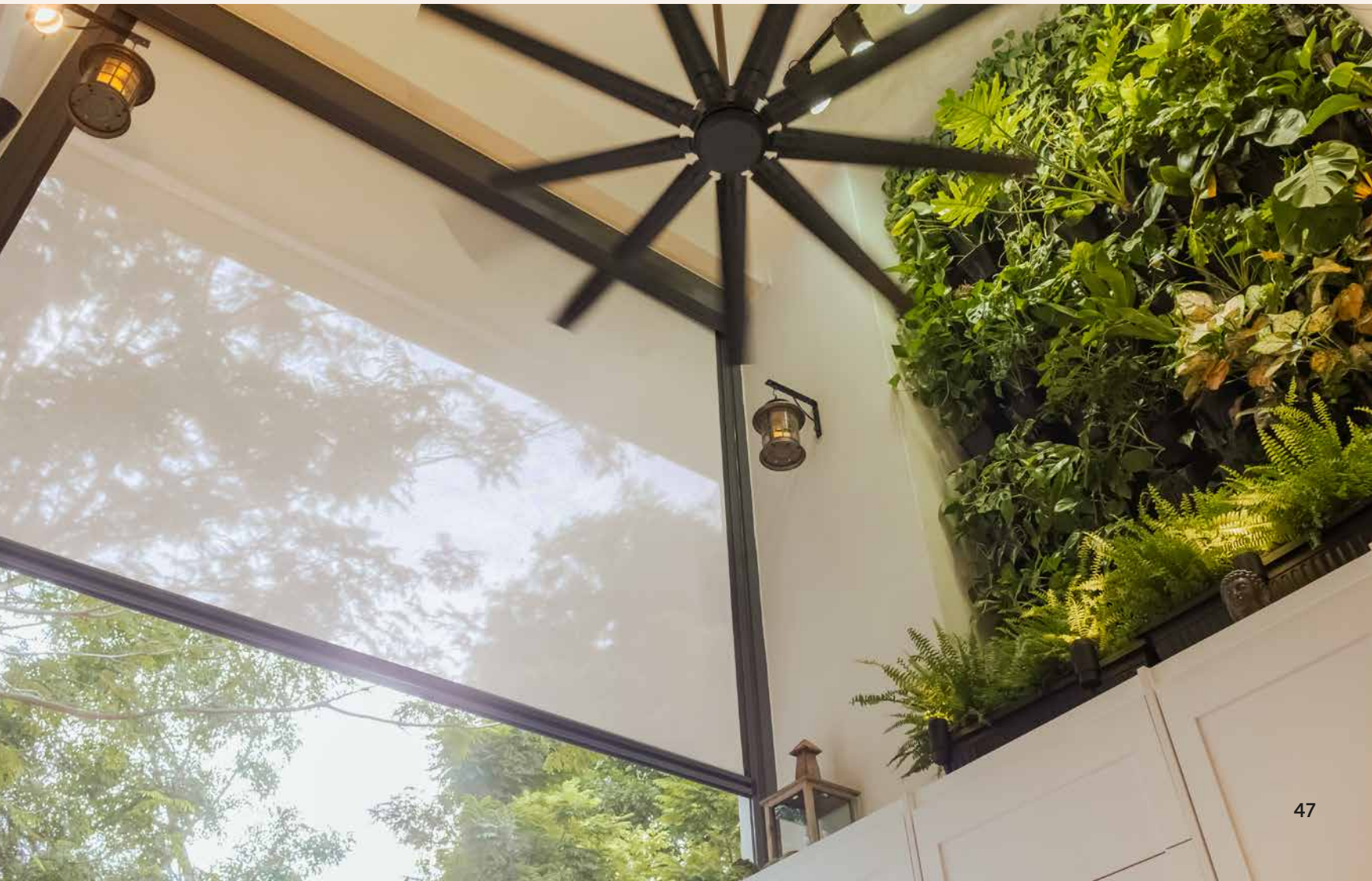

Ziptrak®
TRACK GUIDED BLIND SYSTEM

Often Imitated, Never Duplicated.
The Original Track Guided Blind System.

Ziptrak® has set the benchmark for outdoor blinds for over 40 years. Originating from Australia, it is the most trusted zip blind track-guided system, engineered for durability, smooth performance, and effortless use.

Featuring its patented Side Spline, Ziptrak® secures the fabric with a PVC core encased in abrasion-resistant Cordura®, double-welded for maximum strength. With the PanoView® option, it spans up to 6 metres wide without the need for fixed posts, delivering uninterrupted views that redefine outdoor living.





CHOOSE PROVEN PERFORMANCE

No cords. No crank. Ziptrak® is powered by the unique SuperSpring® system, concealed within the pelmet. The spring balance supports the weight of the fabric, allowing the blind to smoothly glide to any position with just a lift or pull. For added convenience, motorised options are also available.

Every detail of Ziptrak® is designed for protection. The PestOut® pelmet prevents insects from nesting and includes a brush system that cleans the fabric with each movement. Paired with Phifer® fabric, Ziptrak® blocks up to 99% of UV rays while shielding against heat, rain, and pests, ensuring comfort and safety for both family and furniture.

Quality Finish
Ziptrak® is finished with premium powder coating, with even the smallest components colour-matched for a seamless, refined appearance.

Patented System
Its patented Side Spline and centre lock keep the fabric firmly secured within the tracks, ensuring smooth operation and wrinkle-free blinds even during harsh weather conditions.

Perfect for most balcony shapes
Whether straight, L-shaped, U-shaped, or irregular, Ziptrak® can be tailored to fit almost any balcony layout. Choose between manual or motorised operation to match your lifestyle.

CUSTOMER SPOTLIGHT
Kock Kheng Tan



Mr Tan's home reflects a thoughtful design journey that we were privileged to be part of. He shared with us why he chose The Curtain Boutique, and how our solutions continue to enrich his living experience.

"I first got my Ziptrak® and roller blinds from The Curtain Boutique back in January 2019. I was building a new house with lots of large glass doors. It's nice to have the open views that these panels offer me, but I needed to find a solution to block the sun at certain hours of the day.

I was looking around Singapore for a reputable supplier of blinds and curtains and that's when I found The Curtain Boutique. I have since installed Ziptrak® and other different types of blinds all throughout my home. Throughout my experience with The Curtain Boutique, installation and aftersales support has been excellent, allowing me to have an open-concept view, with lush greenery, but without the harsh sun at certain times of the day!"

iGLASS

Bringing the outside in with the iGlass system. Transform your balcony into an indoor sanctuary with a frameless, fully retractable glass system that opens up your space without obstructing the view. Engineered with strength and durability in mind, iGlass allows you to extend your living area while staying protected from the elements.



Retractable iGlass System

The iGlass frameless panels slide and fold smoothly to the side, allowing you to fully open the balcony or leave it partially closed for flexibility. This retractable design creates seamless transitions between indoor and outdoor spaces.

Beyond its sleek appearance, iGlass is built for everyday living. It shields against wind and rain, while doubling as a barrier against pests, ensuring comfort and usability in all conditions.



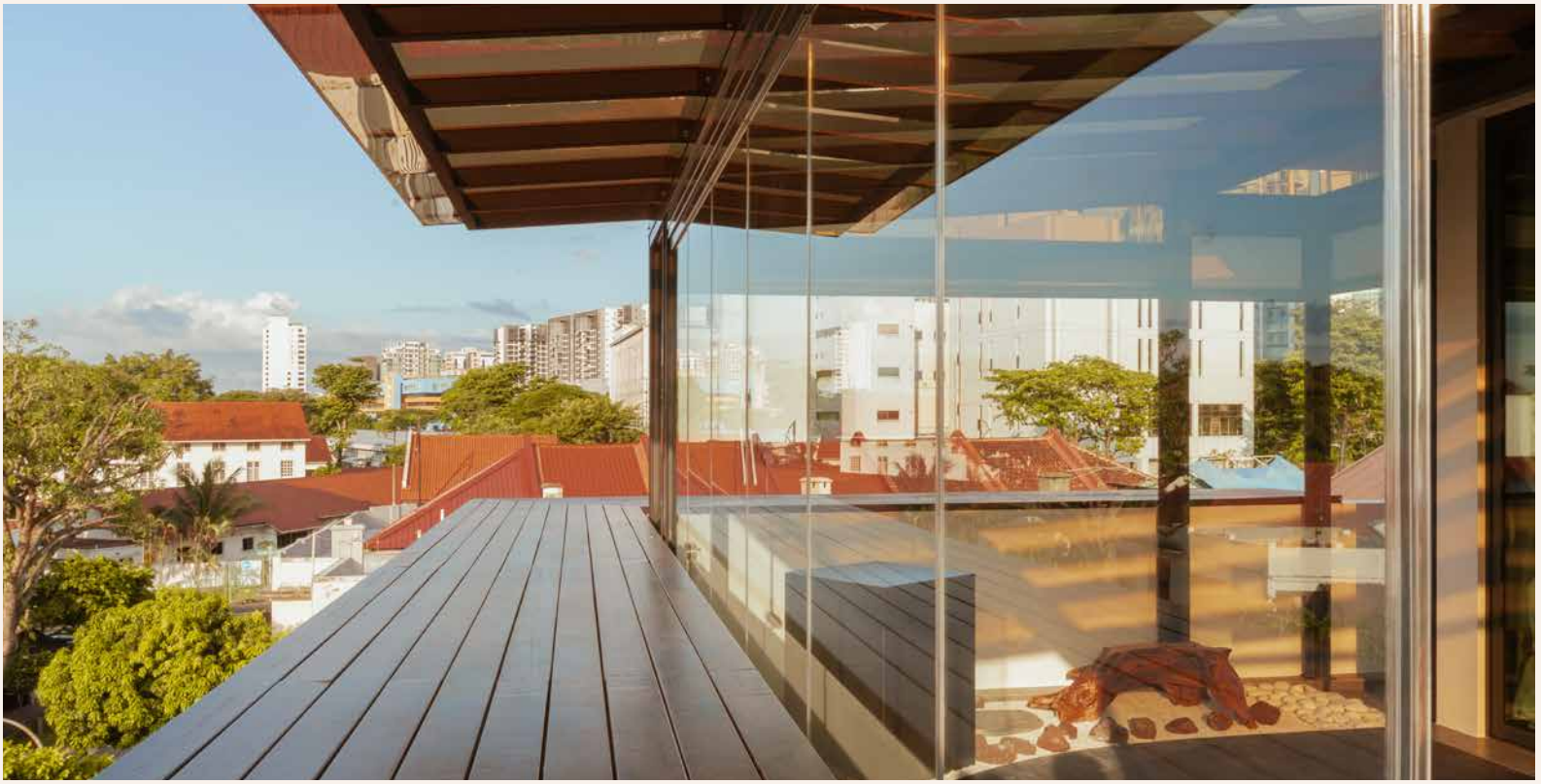

Key Features

Unobstructed Views
With ultra-slim aluminium profiles and frameless clear panels, iGlass creates a seamless connection between the indoors and the outdoors. Natural light floods the space, preserving your view without compromise.

Weather Protection
Sealed edges along each glass panel effectively keep out rain and wind. Even during heavy showers, the system maintains clarity, comfort, and protection while maximising usable balcony space.

Safety and Strength
Each panel is crafted from 10mm tempered glass, rigorously tested to meet international safety standards. The system provides a secure environment, giving families peace of mind while maintaining transparency and elegance.

Insect Barrier
When closed, iGlass acts as a shield against pests without blocking ventilation or natural light. This ensures a clean, comfortable, and pest-free environment all year round.

PERGOLA

Motorised pergolas redefine outdoor living by transforming open areas such as patios, rooftops, or gardens into versatile extensions of the home. Designed to complement both contemporary and classic settings, they can be installed as a freestanding feature or built against an existing wall.

Equipped with advanced details such as integrated LED lighting, discreet drainage, and motorised louvres compatible with smart home systems, pergolas provide year-round shade and weather protection. More than shelter, they create a refined environment for relaxation, dining, or entertaining outdoors.



Flexible Shade, Lasting Comfort

Motorised louvres tilt at your command to block direct sunlight or invite in fresh air, offering comfort and flexibility throughout the day. With seamless protection from heat and rain, pergolas ensure that outdoor spaces remain inviting in every season.

Motorised louvres tilt at your command to block direct sunlight or invite in fresh air, offering comfort and flexibility throughout the day. With seamless protection from heat and rain, pergolas ensure that outdoor spaces remain inviting in every season.





AWARD-WINNING EXCELLENCE

At The Curtain Boutique, excellence is a standard reflected in every consultation, every stitch, and every installation. For over a decade, our dedication to craftsmanship, service, and innovation has earned the trust of thousands of homeowners and the recognition of industry leaders.

We are proud to be recipients of some of Singapore's most prestigious accolades. These awards are more than milestones, they are affirmations of our commitment to quality and service. Every curtain drawn, every balcony transformed, and every satisfied customer is a testament to our pursuit of excellence.

As we continue to grow and innovate, we remain grounded in the values that got us here: honesty, quality, and a relentless focus on serving our customers today and for years to come.

Awards & Accreditation

AN ASME×LIANHE ZAOBAO AWARD
新加坡金字品牌奖
Singapore Prestige Brand Award 2023
Winner, SPBA - Established Brands

A Supporter of Excellent Service Award 2025

25 TOP 25 PRESTIGE AWARD 2014

bizSAFE 3

OUTSTANDING BRANDS® CURTAINS AND BLINDS by Influential Brands

2023 SINGAPORE

CaseTrust Be Sure

SINGAPORE COMPANY OF GOOD 2025 to 2027 nvpc

TS Tripartite Standards

As Featured In

THE STRAITS TIMES Singapore's Fastest Growing Companies 2025 statista

联合早报

Tatler

asia one

SQUARE ROOMS

HOME DECOR

RENOTALK

Readers' CHOICE 2025

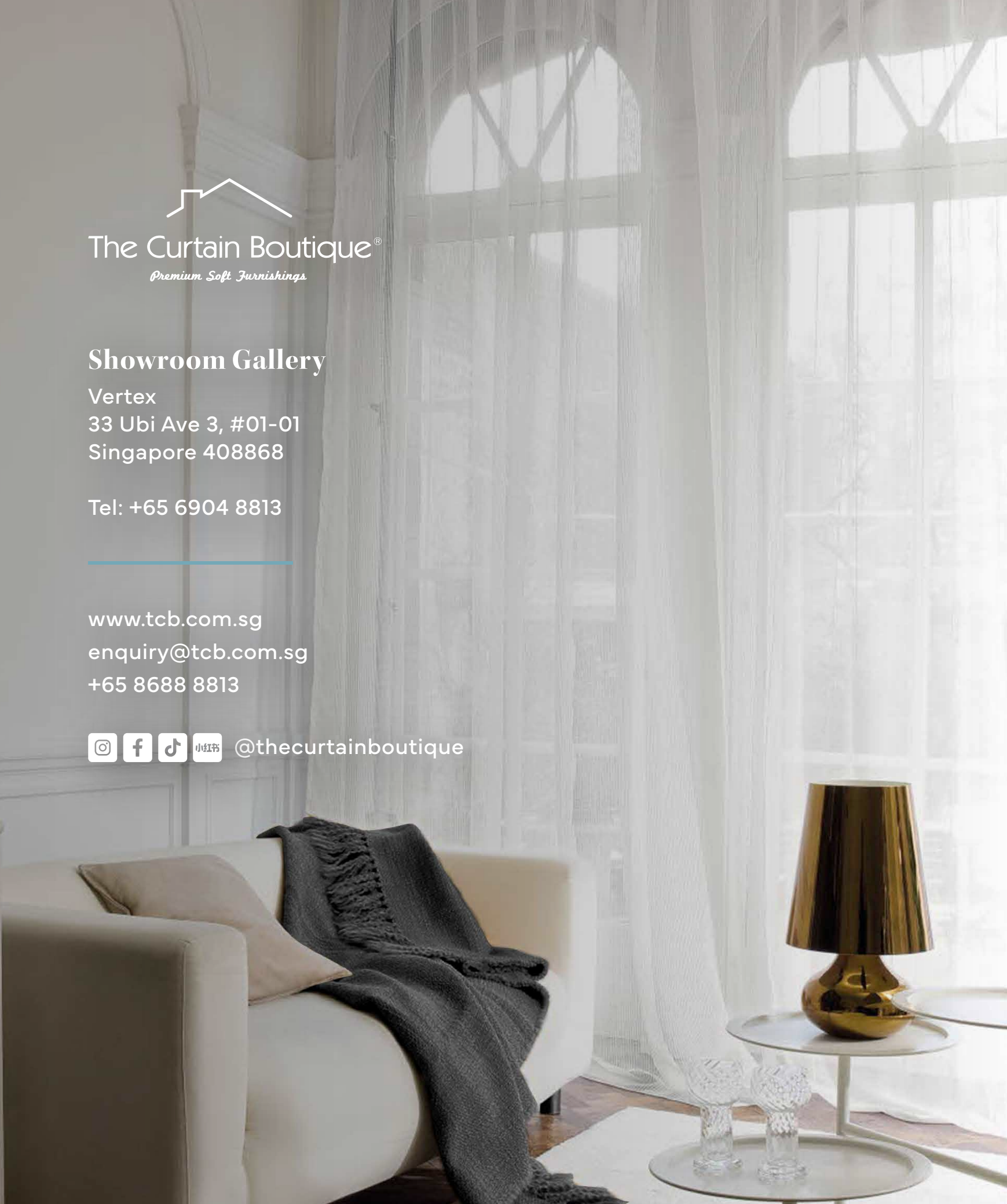

The Curtain Boutique®

Premium Soft Furnishings

Showroom Gallery

Vertex
33 Ubi Ave 3, #01-01
Singapore 408868

Tel: +65 6904 8813

www.tcb.com.sg
enquiry@tcb.com.sg
+65 8688 8813

@thecurtainboutique